



for **AQA, Edexcel** and **OCR**  
**two-tier GCSE mathematics**

## **Resource sheets for *Higher 2***

© The School Mathematics Project 2007

The resource sheets in this publication may, free of charge, be downloaded, copied or stored digitally or mechanically for use by an educational institution or private student that has purchased the textbook to which they relate. Digital and mechanically produced copies (or copies of any other kind whatever) of all or part of this publication remain in the copyright of The School Mathematics Project and may not be stored, distributed or used in any way whatever (other for the normal purposes of setting homework to the institution's students) outside the purchasing institution or, in the case of a private student, outside that student's residence.

**[www.smpmaths.org.uk](http://www.smpmaths.org.uk)**

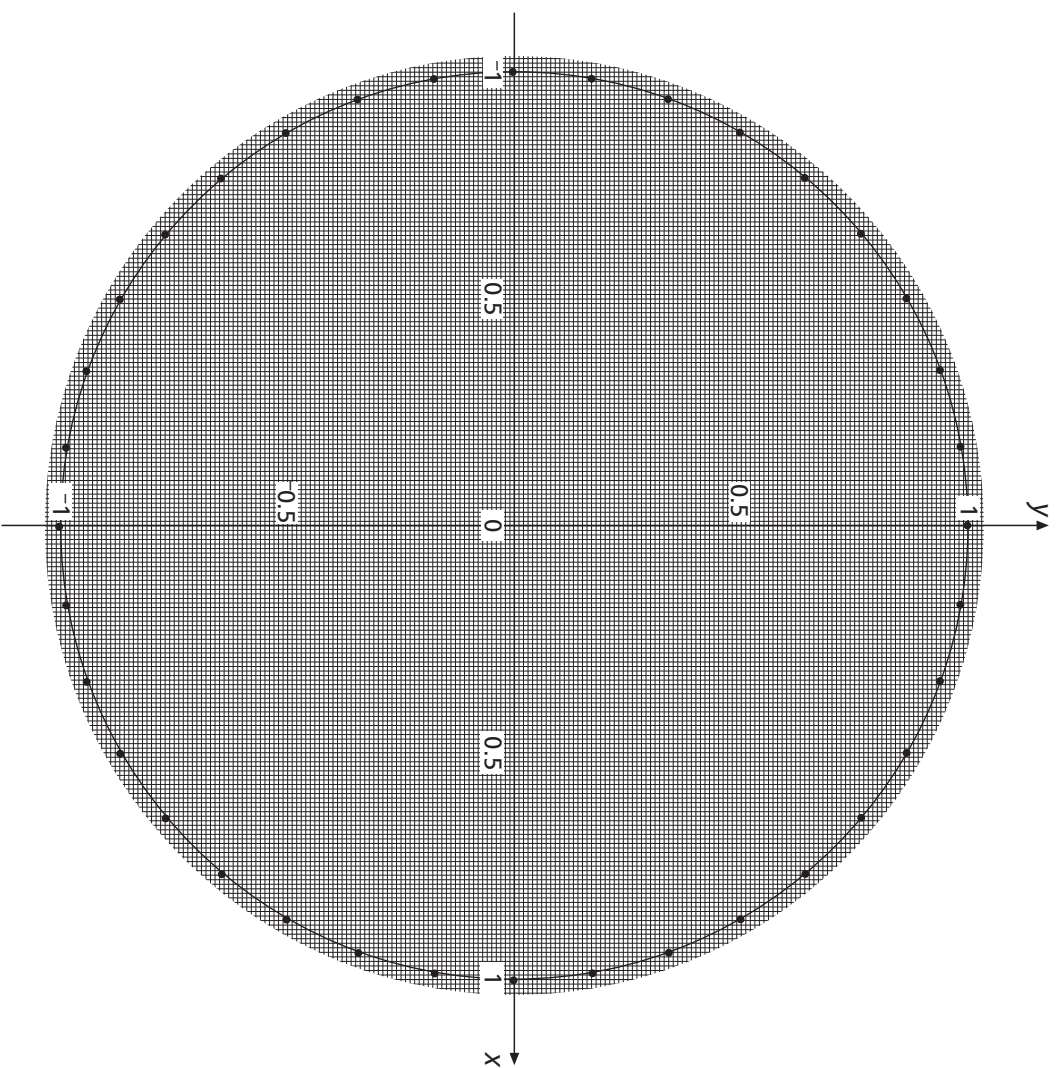

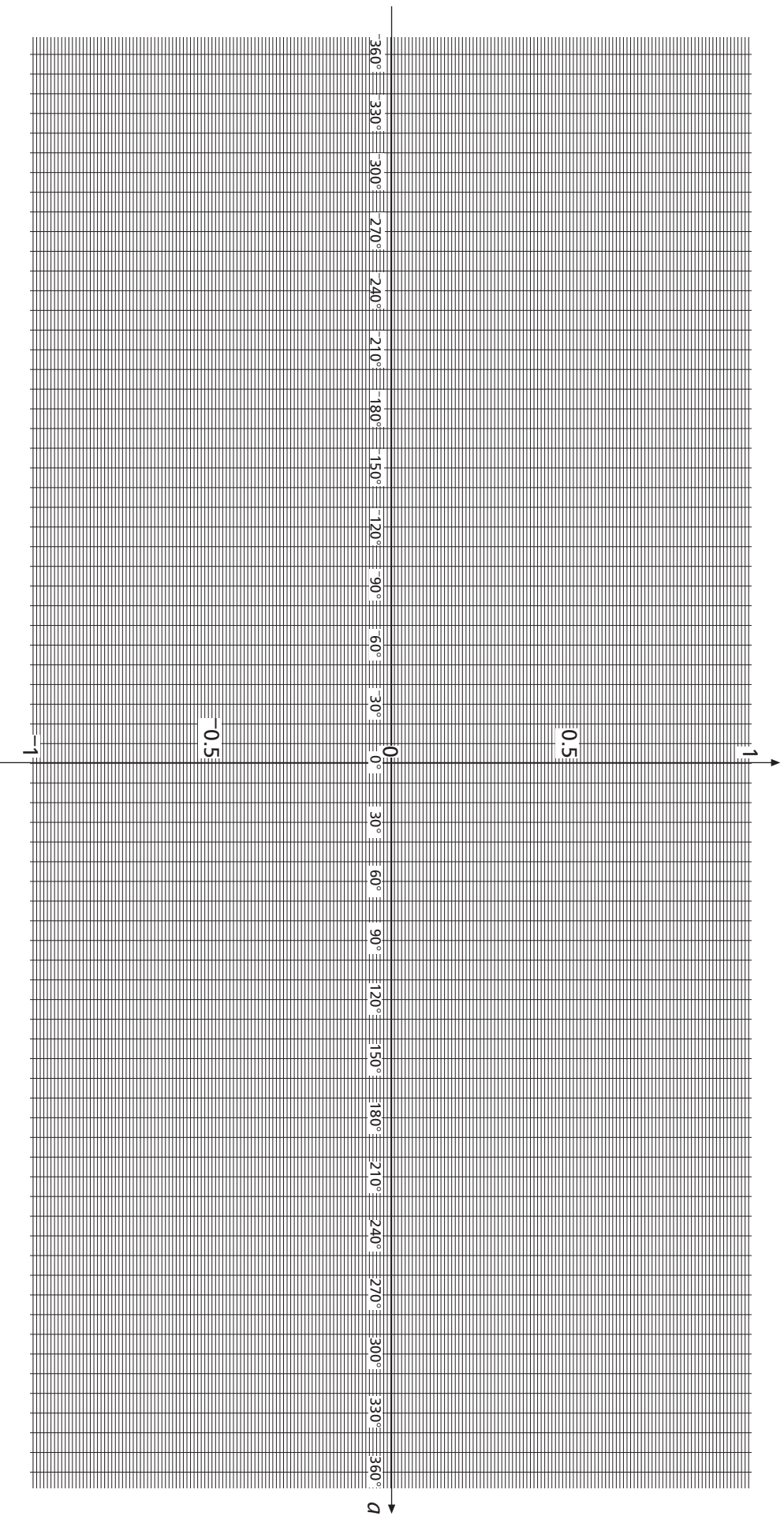

**Weights of 250 female elephants**

Elephant	Weight (tonnes)	Elephant	Weight (tonnes)	Elephant	Weight (tonnes)	Elephant	Weight (tonnes)	Elephant	Weight (tonnes)
1	1.33	51	1.33	101	0.97	151	0.90	201	1.04
2	1.31	52	1.45	102	0.47	152	1.59	202	0.54
3	1.35	53	1.26	103	0.58	153	1.26	203	0.66
4	1.40	54	1.25	104	0.61	154	1.37	204	0.68
5	1.34	55	1.34	105	0.63	155	0.95	205	0.71
6	1.37	56	1.47	106	0.71	156	1.13	206	0.79
7	1.36	57	1.01	107	0.79	157	1.30	207	0.86
8	1.39	58	1.42	108	0.83	158	1.39	208	0.90
9	1.27	59	1.34	109	0.91	159	0.77	209	0.99
10	0.62	60	1.02	110	0.96	160	1.31	210	1.03
11	1.05	61	0.92	111	0.99	161	0.73	211	1.06
12	1.24	62	1.62	112	1.01	162	0.93	212	1.08
13	1.55	63	1.28	113	1.05	163	1.32	213	1.12
14	1.23	64	1.39	114	1.06	164	1.25	214	1.14
15	0.90	65	0.97	115	1.06	165	0.55	215	1.14
16	1.32	66	1.16	116	1.16	166	1.30	216	1.23
17	1.25	67	1.33	117	1.20	167	0.65	217	1.27
18	1.14	68	1.42	118	1.20	168	1.14	218	1.28
19	0.95	69	0.79	119	1.25	169	0.52	219	1.32
20	1.35	70	1.33	120	1.25	170	1.28	220	1.32
21	1.47	71	0.75	121	1.26	171	1.27	221	1.33
22	1.28	72	0.95	122	1.26	172	1.30	222	1.34
23	1.28	73	1.34	123	1.29	173	1.35	223	1.36
24	1.37	74	1.28	124	1.29	174	1.29	224	1.37
25	1.49	75	0.57	125	1.30	175	1.33	225	1.37
26	1.03	76	1.33	126	1.32	176	1.31	226	1.39
27	1.44	77	0.67	127	1.32	177	1.34	227	1.39
28	1.37	78	1.16	128	1.33	178	1.22	228	1.40
29	1.05	79	0.54	129	1.34	179	0.57	229	1.41
30	0.94	80	1.31	130	1.35	180	1.00	230	1.42
31	1.64	81	1.29	131	1.35	181	1.19	231	1.43
32	1.30	82	1.33	132	1.37	182	1.50	232	1.44
33	1.42	83	1.38	133	1.37	183	1.19	233	1.44
34	0.99	84	1.32	134	1.37	184	0.85	234	1.44
35	1.18	85	1.35	135	1.37	185	1.27	235	1.44
36	1.35	86	1.34	136	1.37	186	1.20	236	1.45
37	1.44	87	1.37	137	1.37	187	1.10	237	1.45
38	0.81	88	1.25	138	1.38	188	0.90	238	1.45
39	1.36	89	0.60	139	1.38	189	1.30	239	1.46
40	0.77	90	1.03	140	1.38	190	1.42	240	1.46
41	0.97	91	1.22	141	1.39	191	1.24	241	1.46
42	1.36	92	1.53	142	1.40	192	1.23	242	1.48
43	1.30	93	1.21	143	1.41	193	1.32	243	1.49
44	0.59	94	0.88	144	1.43	194	1.45	244	1.51
45	1.35	95	1.30	145	1.46	195	0.99	245	1.53
46	0.70	96	1.23	146	1.46	196	1.39	246	1.53
47	1.19	97	1.12	147	1.49	197	1.32	247	1.56
48	0.57	98	0.93	148	1.51	198	1.00	248	1.58
49	0.45	99	1.33	149	1.57	199	0.90	249	1.64
50	1.23	100	1.45	150	1.66	200	1.59	250	1.73

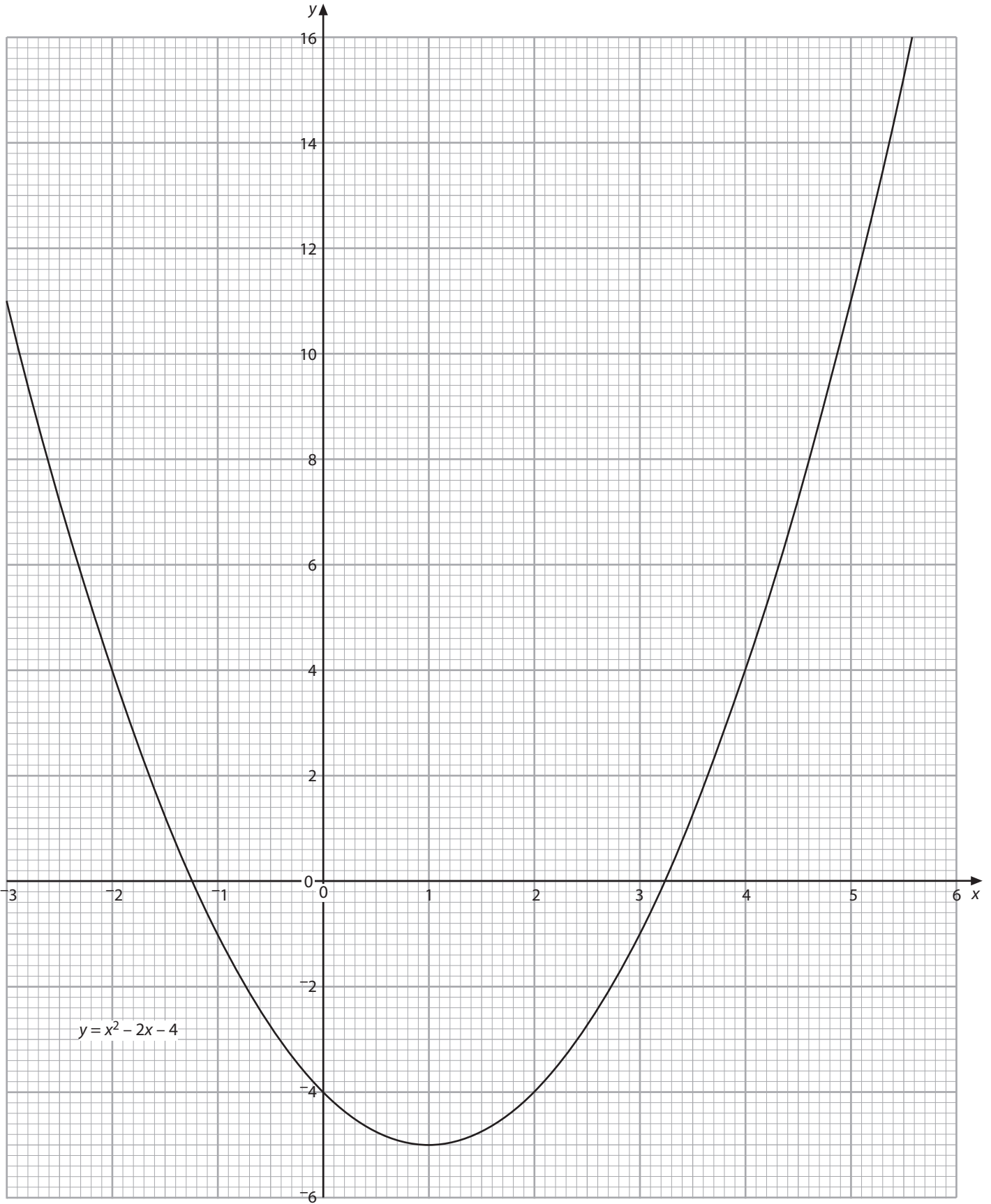

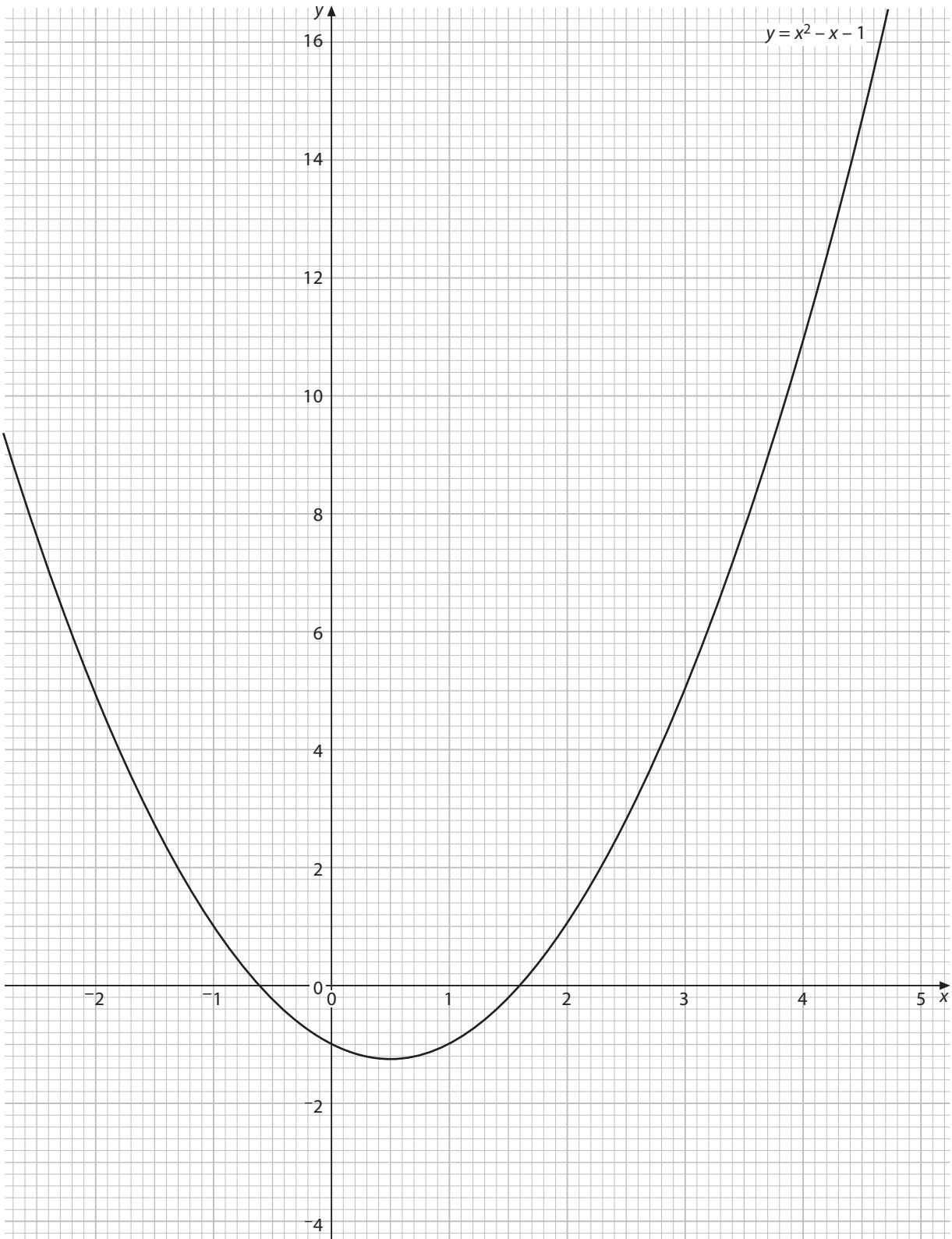

**C5**

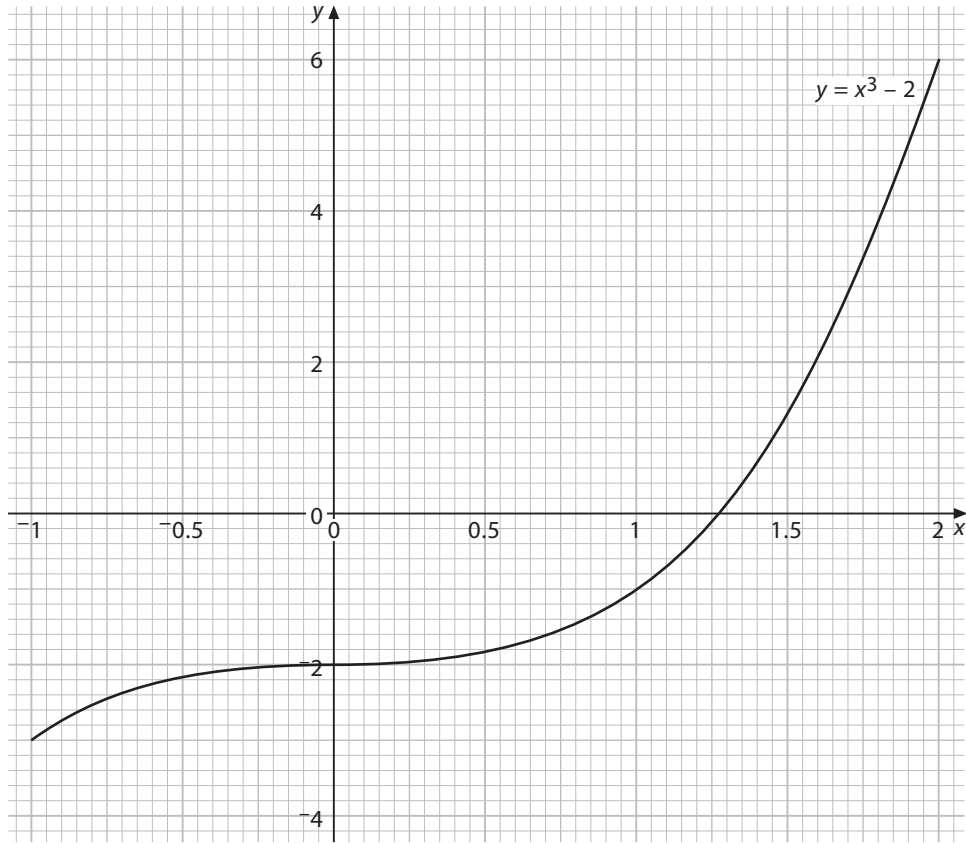

**C6**

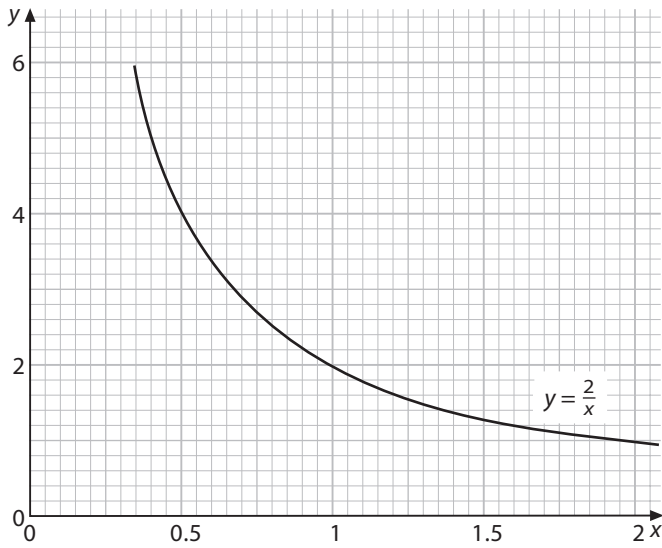

T2

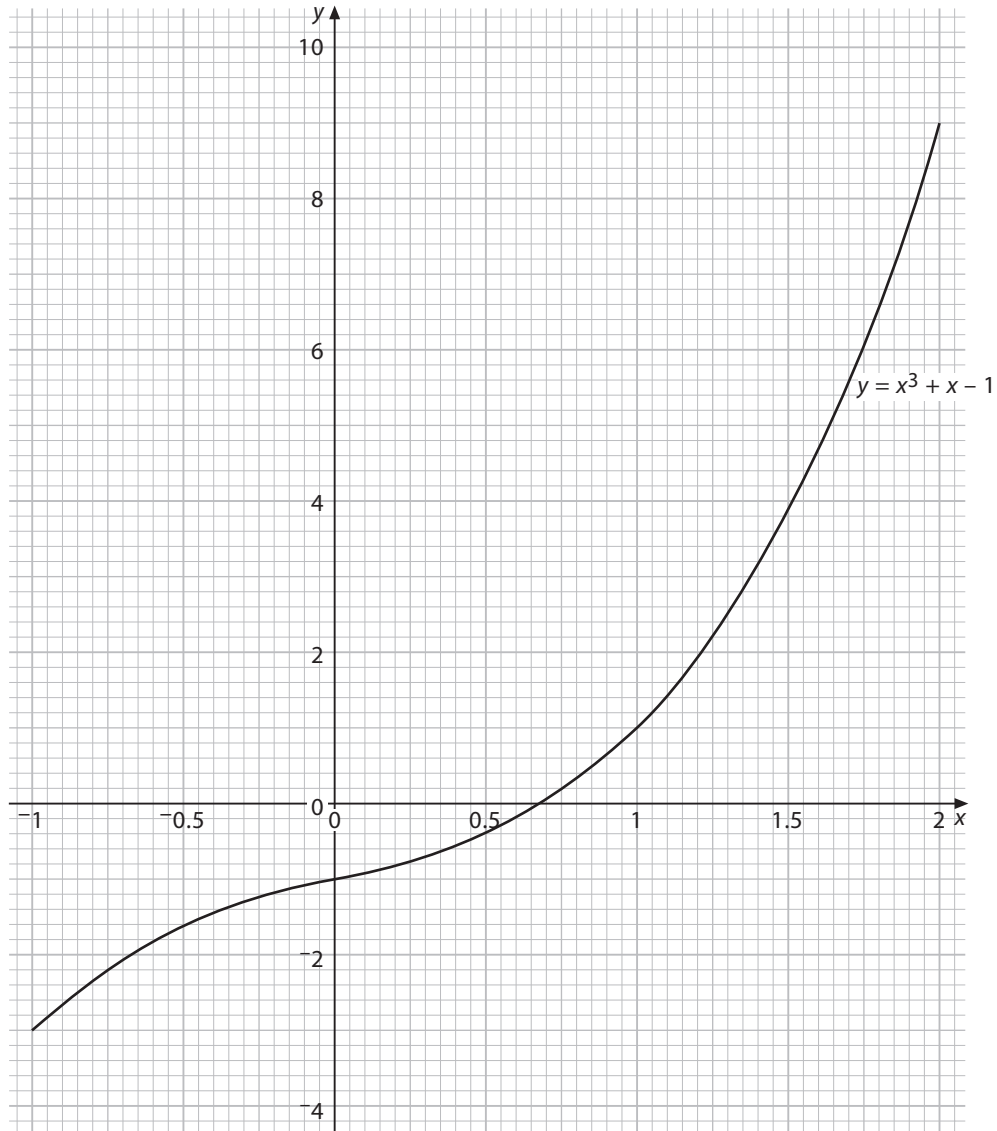

The diagram shows part of the graph of  $y = f(x)$ .

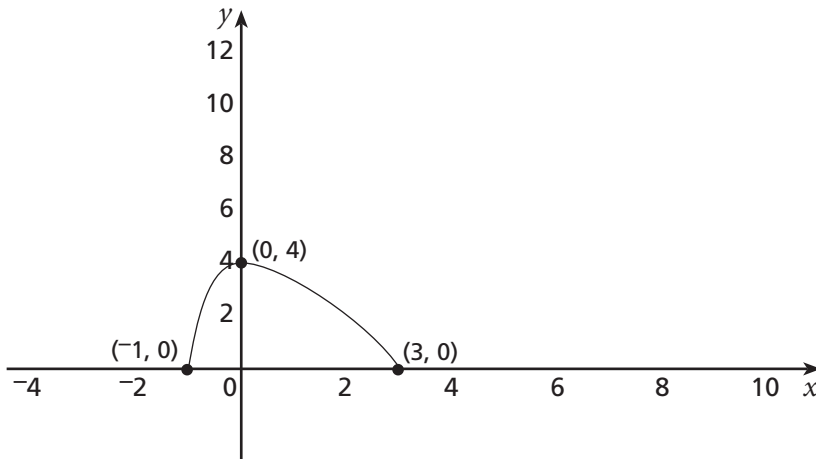

On the axes below, sketch the graphs of

- (a)  $y = 3f(x)$                       (b)  $y = f(3x)$                       (c)  $y = f(x + 3)$

Indicate clearly the new positions of the points  $(-1, 0)$ ,  $(0, 4)$  and  $(3, 0)$  for each function.

- (a)  $y = 3f(x)$



- (b)  $y = f(3x)$



- (c)  $y = f(x + 3)$



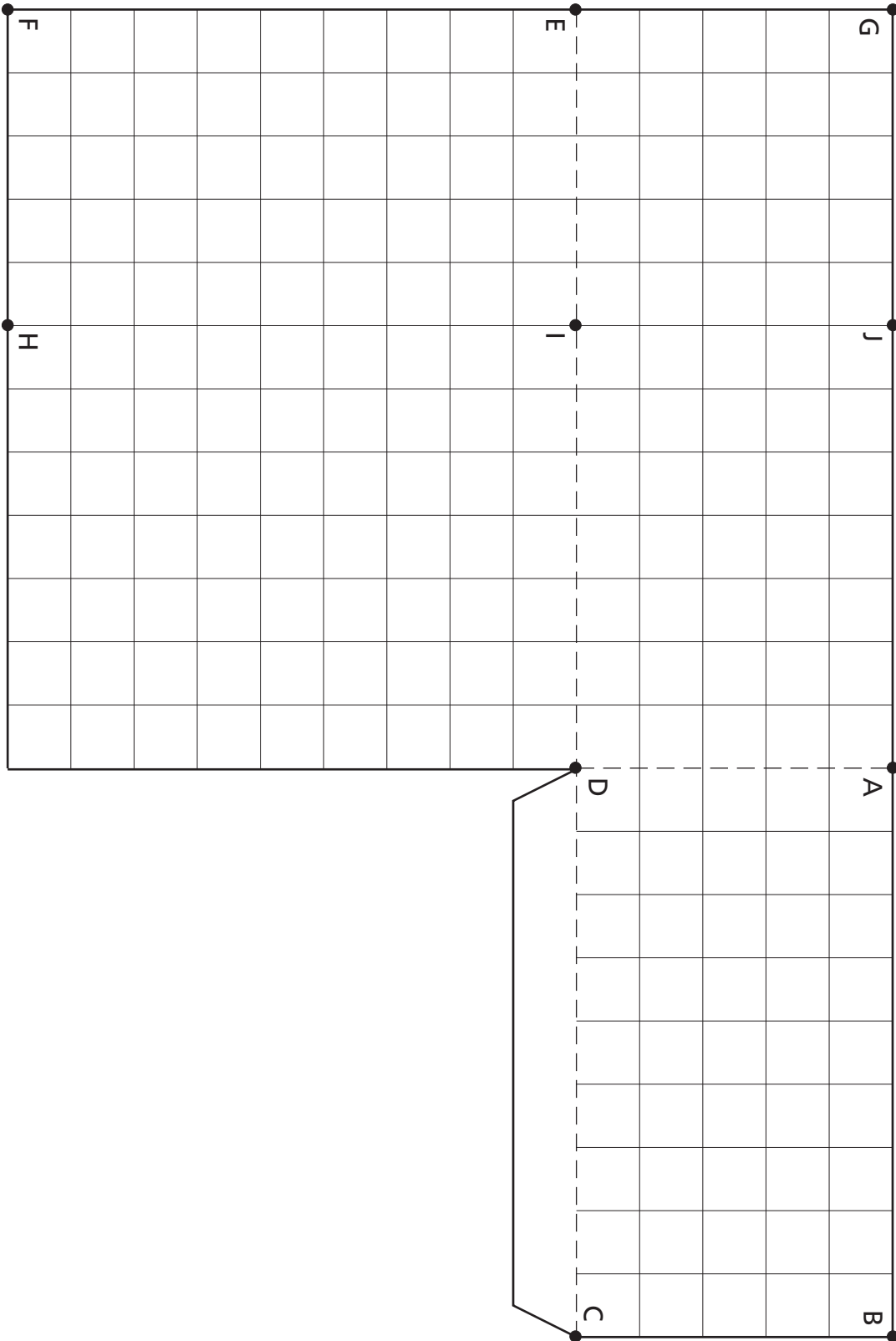

Check that this line is 100 mm long and if not adjust print scaling before using sheet.